

Cumberland Gallery Art Show

SPONSORED BY CUMBERLAND VALLEY NATIONAL BANK
AND THE LAUREL COUNTY PUBLIC LIBRARY

April 23rd-26th, 2020 at the Laurel County Public Library Adult Application



CVNB
CUMBERLAND VALLEY
NATIONAL BANK

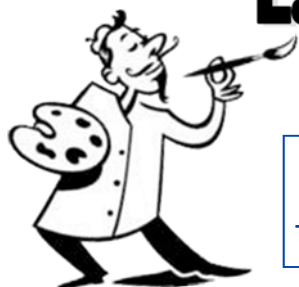

Opening Reception
Thursday, April 23rd from 5-7pm
There is no charge to view the exhibit and all are invited!

COMPETITION:

- Amateur artists age 18 and older are invited to submit one or two original paintings or drawings, that will be judged for awards.

SHOW HOURS:

- The opening reception for the artists and the public will be on Thursday, April 23rd from 5-7pm.
- The show will be open Friday, April 24th through Sunday, April 26th during regular library hours.

ADULT SHOW PRIZES:

- A cash prize of \$100 will be awarded to Best of Show. Blue ribbon category winners will each receive \$20.

APPLICATIONS:

- To enter, bring the completed application below and artwork to the Laurel County Public Library any time during regular library hours between Monday, April 13th through Tuesday, April 21st. Late entries will not be accepted.
- Additional applications may be obtained at any of Cumberland Valley National Bank's locations, the Laurel County Public Library, or at www.laurellibrary.org.
- For more information, call Gwen Stivers or Susan Fawbush at the Laurel County Public Library at 864-5759.
- SPECIAL NOTE:** There will be a youth art show for grades Pre K- 12 held during the same week as the adult art show. Call Raina or Hillary at 864-5759 for more information on how to enter.

SEE REVERSE SIDE FOR COMPLETE RULES

ADULT APPLICATION—Age 18 and older

I wish to enter the Cumberland Gallery Art Show and will submit either one or two of my original paintings or drawings not previously shown at the Gallery. I realize the art show committee reserves the right to select paintings to be hung from those submitted. If I sell my work, I will take full responsibility for pricing, tax, and guarantees. I relieve Cumberland Valley National Bank, the Laurel County Public Library, and the art show committee of the responsibility for my property but understand that they will take precautions for protection. I have read and understand the guidelines listed on the back. I further affirm my amateur status.

ENTRY #1:

Size: _____
Category: (Choose one only)

- Animal
 Contemporary
 Landscape/Places
 People
 Still Life
 3D Art

ENTRY #2:

Size: _____
Category: (Choose one only)

- Animal
 Contemporary
 Landscape/Places
 People
 Still Life
 3D Art

SIGNATURE _____

DO NOT ATTACH THIS APPLICATION TO YOUR ENTRY
See guidelines for instructions. Please print legibly below.

NAME _____

ADDRESS _____

CITY _____ STATE _____ ZIP _____

TELEPHONE _____ COUNTY _____

E-MAIL _____

*** SEE REVERSE FOR ART SHOW GUIDELINES ***

CUMBERLAND GALLERY ART SHOW 2020 GUIDELINES

Please read and follow the guidelines below.

The art show committee reserves the right to withdraw any entry not following the stated guidelines.

ALL PARTICIPANTS:

1. Paintings may be of any medium—watercolor, acrylic, oil, pastel, etc. Drawings may include pen/pencil, charcoal, chalk, etc. 3D art can include collages, small sculptures, etc. (Please call Gwen or Susan at 864-5759 for more information on this category.)
2. Entries may be framed or unframed. If entries are framed they must be wired for hanging or have a secure hanging hook. Entries can also be matted or mounted on foam board. If an artist chooses to use double stick tape to secure their artwork to a backing, the library will not be responsible if it detaches from the backing.
3. No wet paintings will be accepted.
4. The artist's name, phone number, and category must be clearly printed on the back of the entry. Do not attach the application form to the back of the entry. If entering two pieces, please indicate which entry is #1 and which entry is #2.
5. Entries must be brought to the library during regular library hours from Monday, April 13th through Tuesday, April 21st. The library is open from 9am-8pm Monday through Friday, 9am-5pm on Saturday, and 1-5pm on Sunday. No entries will be accepted after 8pm on April 21st.
6. Entries must be picked up during regular library hours between Monday, April 27th and Wednesday, April 29th. The bank, library, and committee will not be responsible for entries left after that time.
7. This competition is for amateurs only. A professional is one who teaches, sells, or otherwise earns a sizeable portion of income by his/her art or who has done so in the past.
8. The art show committee reserves the right to select paintings to be hung. Cumberland Valley National Bank, the Laurel County Public Library, and the art show committee cannot be responsible for loss or damage but will take precautions for protection.

Artists are encouraged to attend the opening reception on Thursday, April 23rd from 5-7pm when the category winners and Best of Show winner will be revealed.

The event is free and open to the public.